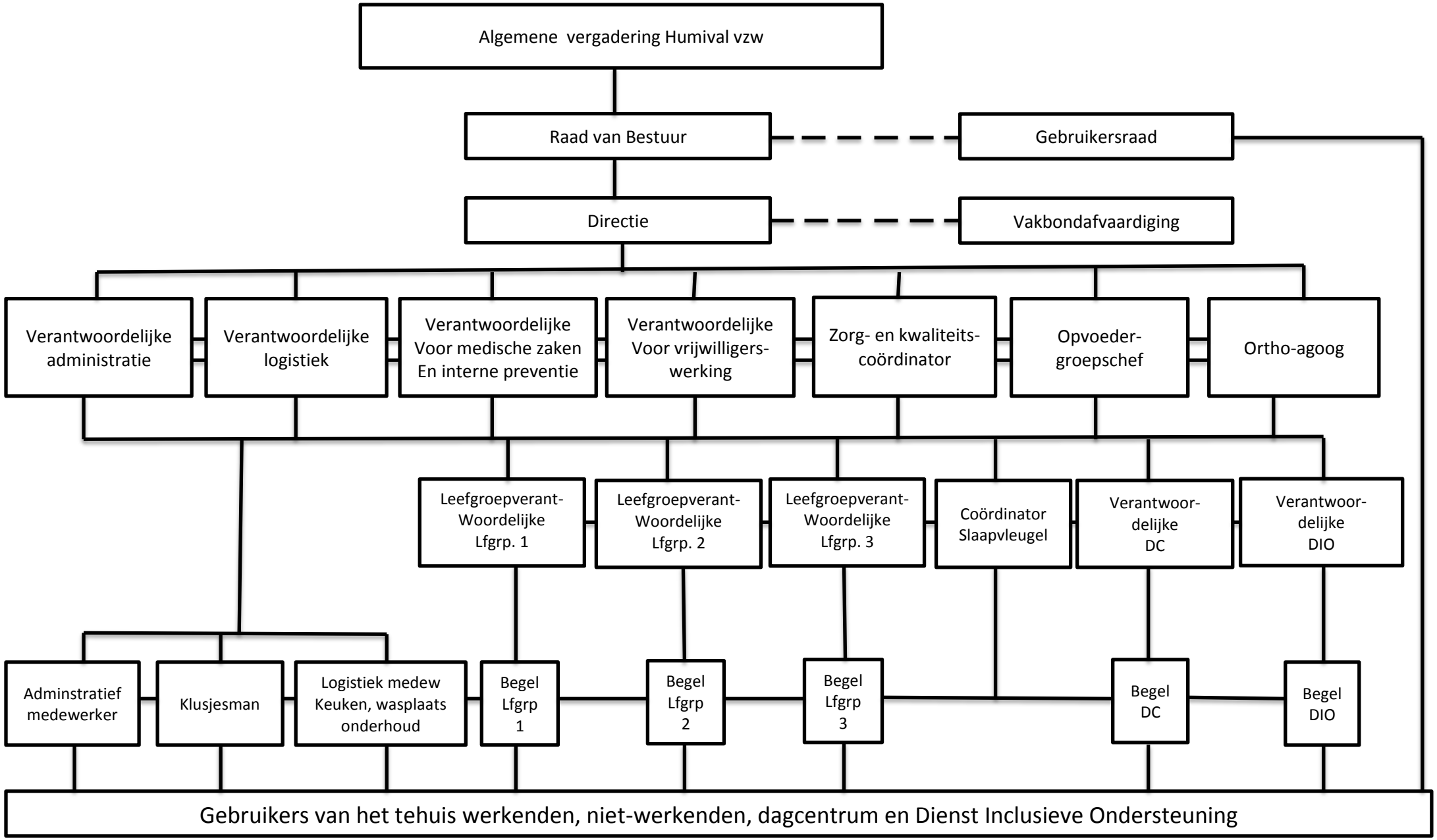Organistatiestructuur (organigram)